CSCLED

FL05 FLEX

FLOOD / AREA LIGHTS

Power Selectable | Colour Selectable | 0-10V Dimmable | Field Interchangeable Optics

Flood / Area lighting has never been easier with all the features you will ever need in one sleek, attractive package. These rugged die-cast aluminium fixtures are photocell and sensor compatible, stocked in bronze, black, and white for quick shipping!

SPECIFICATIONS

3CCT 120-347V IP65 eco DLC LISTED PREMIUM UL CERTIFIED E495046

Pictured: 100W - 150W Models

Pictured: 240W - 300W Models

Mounting Sold Separately

Available in Black (BK), Bronze (BZ), or White (WH) Finishes

Power Selectable

60W / 80W / 100W
100W / 125W / 150W
180W / 210W / 240W
260W / 280W / 300W

Colour Selectable

3000K / 4000K / 5000K

120-347V Universal Driver

0-10V dimming

Rugged Die Cast Aluminum Housing

Photocell and Sensor Compatible

Easy Field Interchangeable Optics (Sold Separately)

DarkSky approved when set to 3000K and used with optional Fixed Mount

(sold separately)

DARKSKY APPROVED · Reduces light pollution ·

Certified by DarkSky.org

info@csc-led.com

Order Code	Finish Colour	Wattage	CCT	Voltage	Lumens	Efficacy
FL05-100W-3P-3CCT-UD-BZ	Bronze	60W / 80W / 100W	3000K / 4000K / 5000K	120-347V	13,306 lm	128.33 lm/W
FL05-100W-3P-3CCT-UD-BK	Black					
FL05-150W-3P-3CCT-UD-BZ	Bronze	100W / 125W / 150W	3000K / 4000K / 5000K	120-347V	20,635 lm	125.75 lm/W
FL05-150W-3P-3CCT-UD-BK	Black					
FL05-150W-3P-3CCT-UD-WH	White					
FL05-240W-3P-3CCT-UD-BZ	Bronze	180W / 210W / 240W	3000K / 4000K / 5000K	120-347V	31,092 lm	127.59 lm/W
FL05-240W-3P-3CCT-UD-BK	Black					
FL05-300W-3P-3CCT-UD-BZ	Bronze	260W / 280W / 300W	3000K / 4000K / 5000K	120-347V	38,176 lm	125.48 lm/W
FL05-300W-3P-3CCT-UD-BK	Black					
FL05-300W-3P-3CCT-UD-WH	White					

ACCESSORIES & MOUNTING KITS

Mounting options to meet your project's every need (sold separately).

Create your own custom look with a variety of accessories and mounting options.

Trunnion Mount

FL-TR01-BK
FL-TR01-BZ
FL-TR01-WH

Fixed Mount

FL-FM01-BK
FL-FM01-BZ
FL-FM01-WH

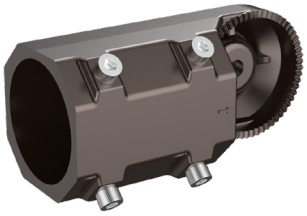

Slip Fitter

FL-SF01-BK
FL-SF01-BZ
FL-SF01-WH

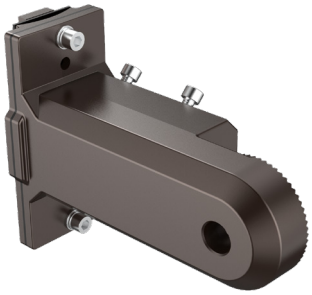

Multi Mount

FL-MM01-BK
FL-MM01-BZ
FL-MM01-WH

Yoke Mount

FL-YM01-XX-BK*
FL-YM01-XX-BZ*
FL-YM01-XX-WH*

*Where XX Denotes SM or LG

Pole Mount

FL-PM01-BK
FL-PM01-BZ
FL-PM01-WH

FL05 Flood Light pictured
without mount

FL05 Flood Light pictured
with optional **Trunnion Mount**

Accessories	Finish Colour	Description
FL-SF01-BZ	Bronze	Slip Fitter for FL05 FLEX Flood / Area Lights
FL-SF01-BK	Black	
FL-SF01-WH	White	
FL-PM01-BZ	Bronze	Pole Mount for FL05 FLEX Flood / Area Lights
FL-PM01-BK	Black	
FL-PM01-WH	White	
FL-TR01-BZ	Bronze	Trunnion Mount for FL05 FLEX Flood / Area Lights
FL-TR01-BK	Black	
FL-TR01-WH	White	
FL-MM01-BZ	Bronze	Multi Mount for FL05 FLEX Flood / Area Lights
FL-MM01-BK	Black	
FL-MM01-WH	White	
FL-FM01-BZ	Bronze	Fixed Mount for FL05 FLEX Flood / Area Lights
FL-FM01-BK	Black	
FL-FM01-WH	White	
FL-YM01-SM-BZ	Bronze	Yoke Mount for FL05 FLEX Flood / Area Light 100W-150W models
FL-YM01-SM-BK	Black	
FL-YM01-SM-WH	White	
FL-YM01-LG-BZ	Bronze	Yoke Mount for FL05 FLEX Flood / Area Light 240W-300W models
FL-YM01-LG-BK	Black	
FL-YM01-LG-WH	White	
FL-VISOR01-SM-BZ	Bronze	Visor for FL05 FLEX Flood / Area Light 100W-150W models
FL-VISOR01-SM-BK	Black	
FL-VISOR01-SM-WH	White	
FL-VISOR01-LG-BZ	Bronze	Visor for FL05 FLEX Flood / Area Light 240W-300W models
FL-VISOR01-LG-BK	Black	
FL-VISOR01-LG-WH	White	
FL-TYPE-II-SM	N/A	Type II Optics for FL05 FLEX Flood / Area Light 100W-150W models
FL-TYPE-II-LG	N/A	Type II Optics for FL05 FLEX Flood / Area Light 240W-300W models
FL-TYPE-IV-SM	N/A	Type IV Optics for FL05 FLEX Flood / Area Light 100W-150W models
FL-TYPE-IV-LG	N/A	Type IV Optics for FL05 FLEX Flood / Area Light 240W-300W models
FL-TYPE-V-SM	N/A	Type V Optics for FL05 FLEX Flood / Area Light 100W-150W models
FL-TYPE-V-LG	N/A	Type V Optics for FL05 FLEX Flood / Area Light 240W-300W models
MS01-PIR-TW-DC	N/A	Infrared Motion Sensor
MS04-MW-TW-DC	N/A	Microwave Motion Sensor
MS04-RC	N/A	Remote **REQUIRED** for MS04-MW-TW-DC and MS01-PIR-TW-DC
JL-200	N/A	Photocell Receptacle (Photocell Receptable is **REQUIRED** for use with Photocell)
JL-205LV	N/A	Photocell (120-277V)
JL-207E	N/A	Photocell (347V)
JL-208	N/A	Shorting Cap

CSCLED

Industrial and Commercial LED Lighting

1-888-900-9885 | info@csc-led.com | www.csc-led.com

HEAD OFFICE
8-540 Jamieson Parkway
Cambridge, ON N3C 0G5
orders@csc-led.com

AB WAREHOUSE
13-2355 52nd Ave SE
Calgary, AB T2C 4X7
ordersbc@csc-led.com

BC OFFICE
1140-2375 Fremont Street
Port Coquitlam, BC V3B 0N9
ordersbc@csc-led.com

SALES AGENCIES

BRITISH COLUMBIA
Ken Watt & Associates
P: (604) 576-2838
www.kenwattassoc.com

ALBERTA / SASKATCHEWAN
Sensible Adaptive Solutions
P: (403) 519-4209
P: (403) 869-8252
www.sensibleadaptive.com

NEWFOUNDLAND AND LABRADOR
RWM Enterprises
P: (709) 682-4012

MARITIMES
Catalyst Sales and Marketing
P: (902) 266-3899
www.catalystsales.ca

MANITOBA
TMC Sales
P: (204) 837-5036
www.tmcsales.ca

ONTARIO
Roney Marketing Ltd.
P: (905) 595–1344
www.roneymk.com

QUÉBEC
Ricard Agency
P: (514) 838-5625
www.agencericard.com

The information provided in our print catalogues and on our website has been gathered and assembled with every effort made to verify the accuracy of the content; however, mistakes can happen. The information in this document is subject to change without notice. If you have any questions or comments, please reach out to us at marketing@csc-led.com